Tiny Dancer

inspired by

Elton John's "Tiny Dancer"
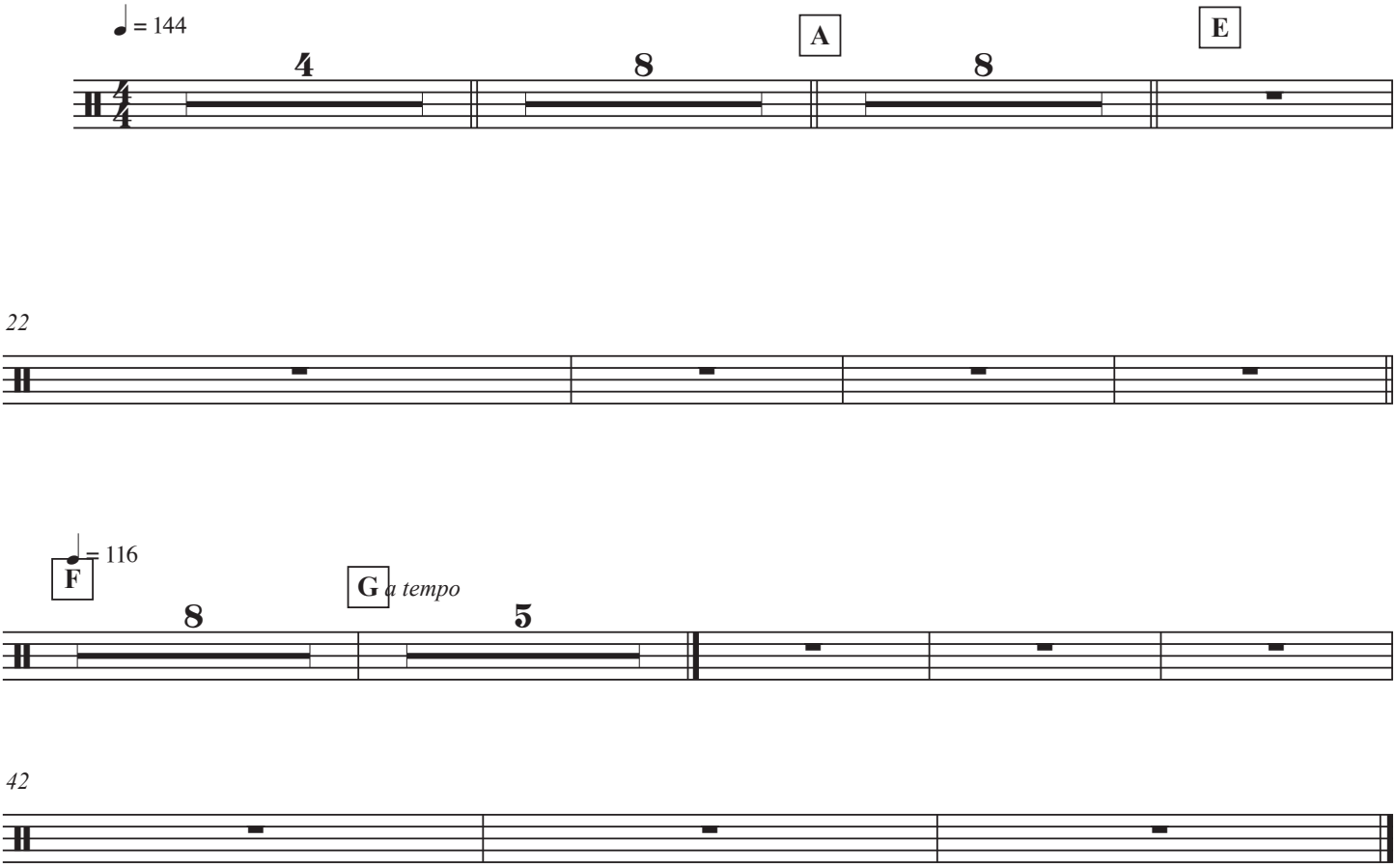
Quint Toms